

3,501 SF (2)-STORY

- LIVING AREA 2,162 SF
- (4)-BEDROOM, (3)-BATHROOM
- COMBINATION BLOCK AND WOOD FRAME
- SECOND FLOOR ROOF HAND FRAMED
- ATTIC STORAGE OVER GARAGE

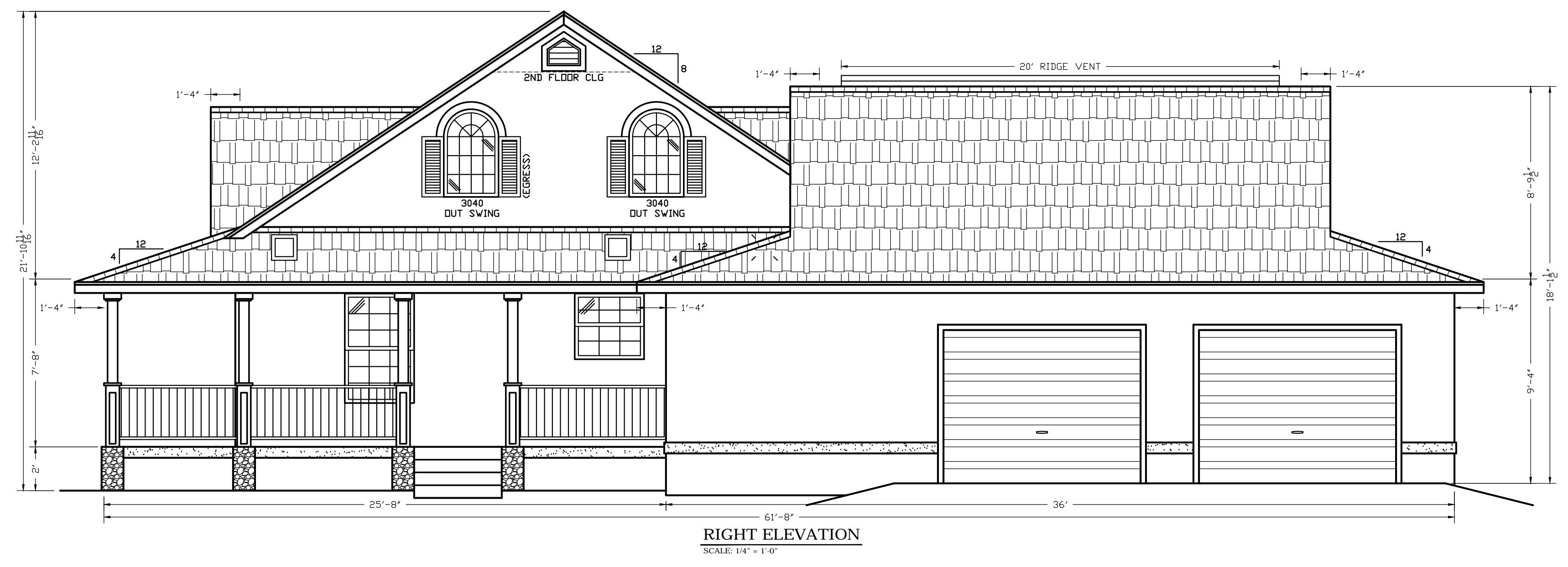
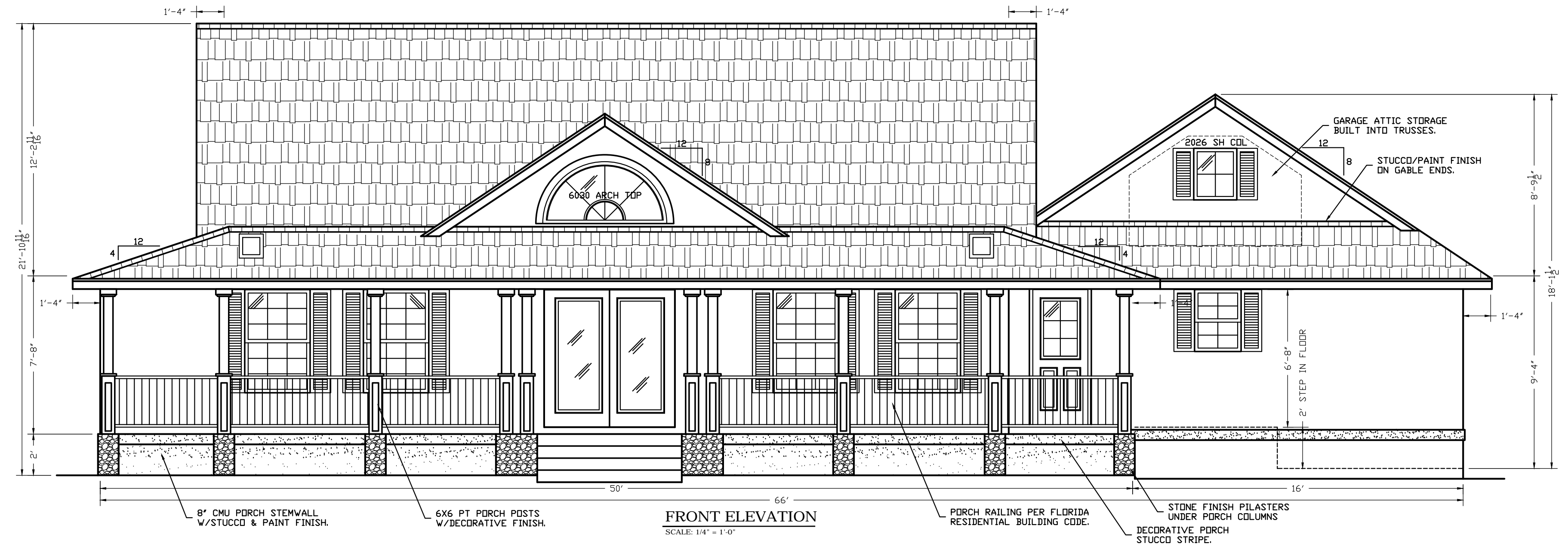

DATE:	05/18/17
REVISION:	0 PRELIMINARY
	1
	2
	3
	4
	5

DATE:	05/18/17	DA
DRAWN BY:		
JOB NUMBER:	17-900	

Daniel F. Ardito, P.E.
Professional Engineer
FLORIDA
9644 W. PALM BLVD.
LAKELAND, FL 33822-6214-9315

ELEVATIONS

SHEET TITLE:

JOB NAME:
3,501 SF (2)-STORY RESIDENCE
FLORIDA

SHEET
1
OF 2

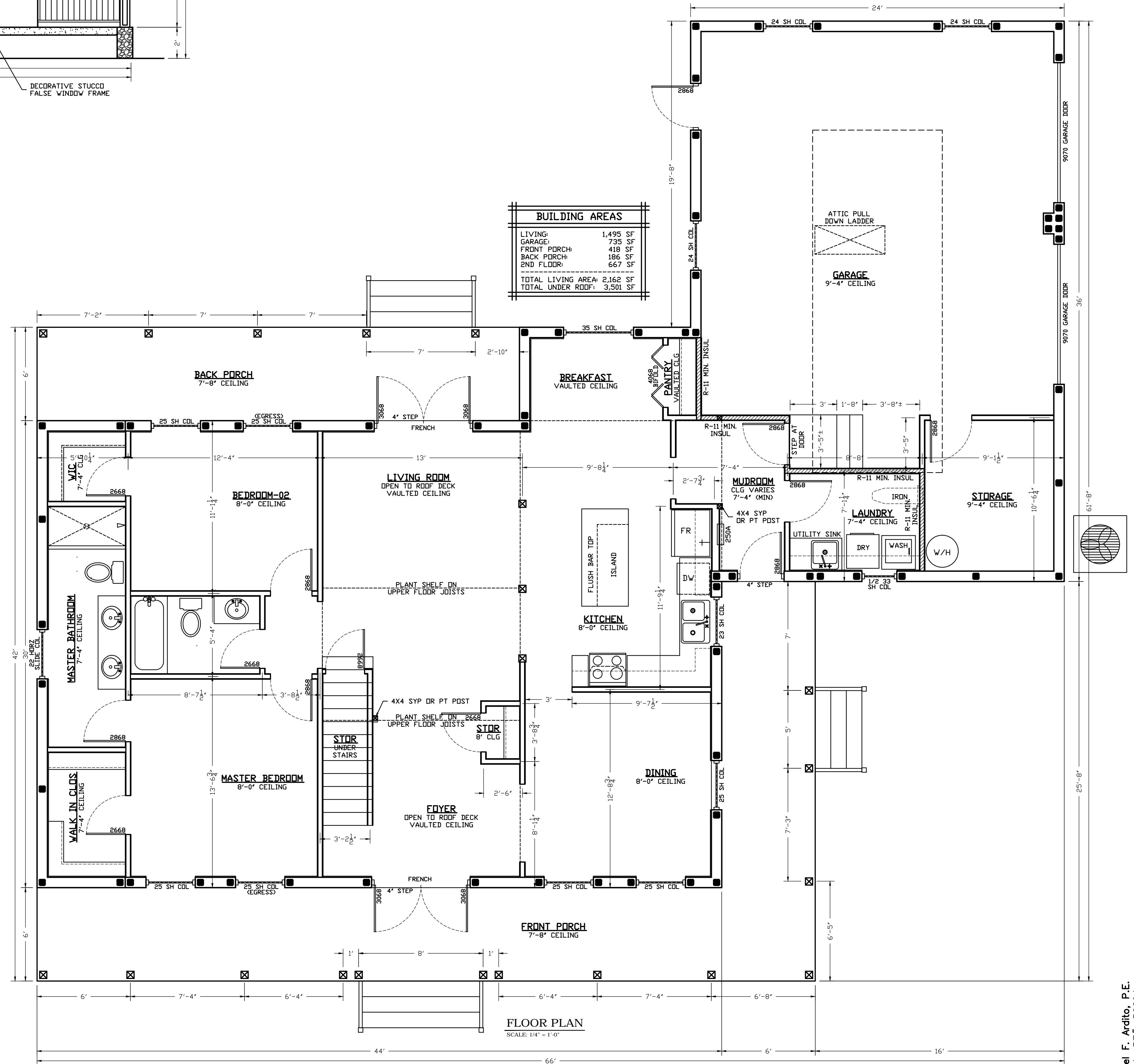
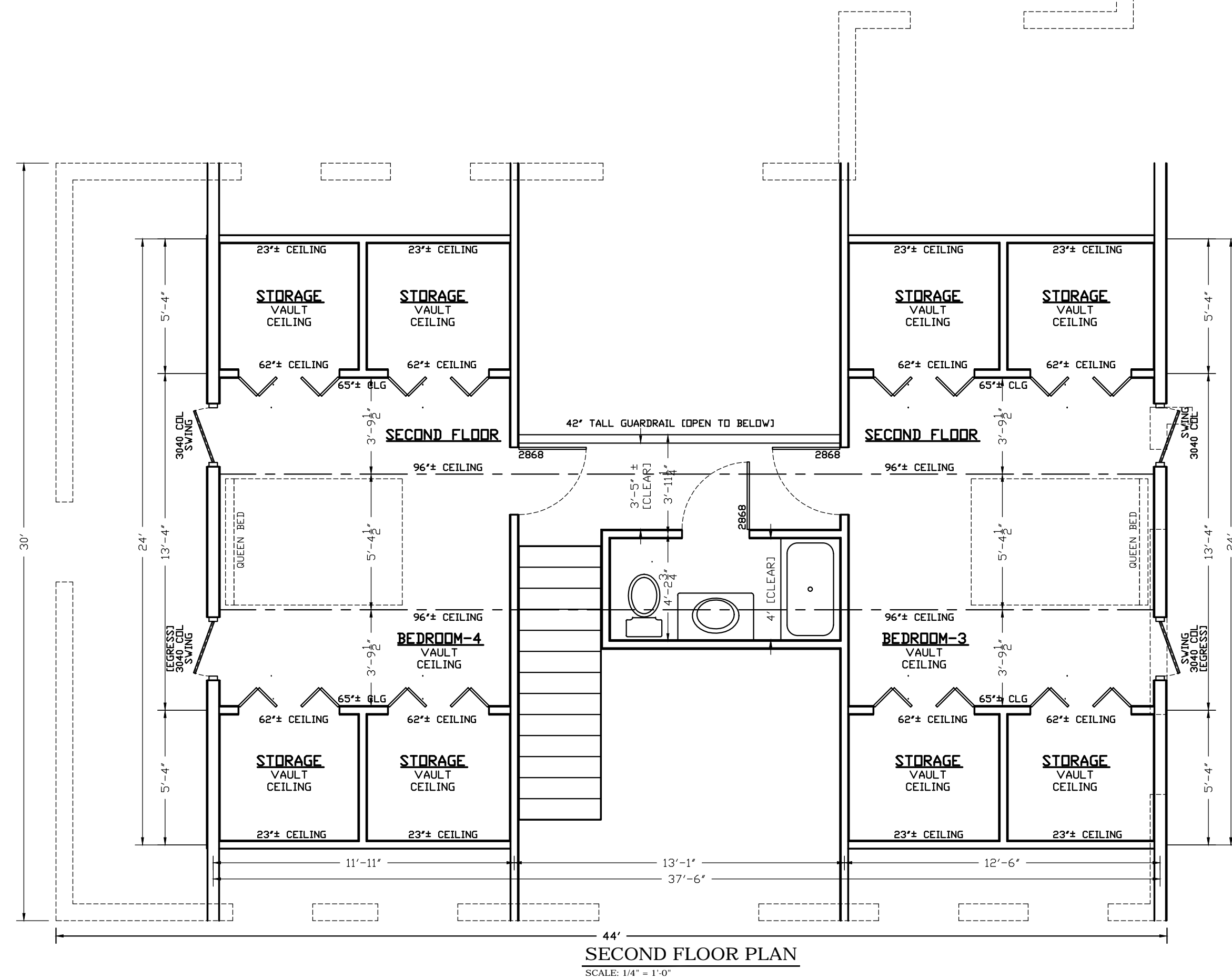
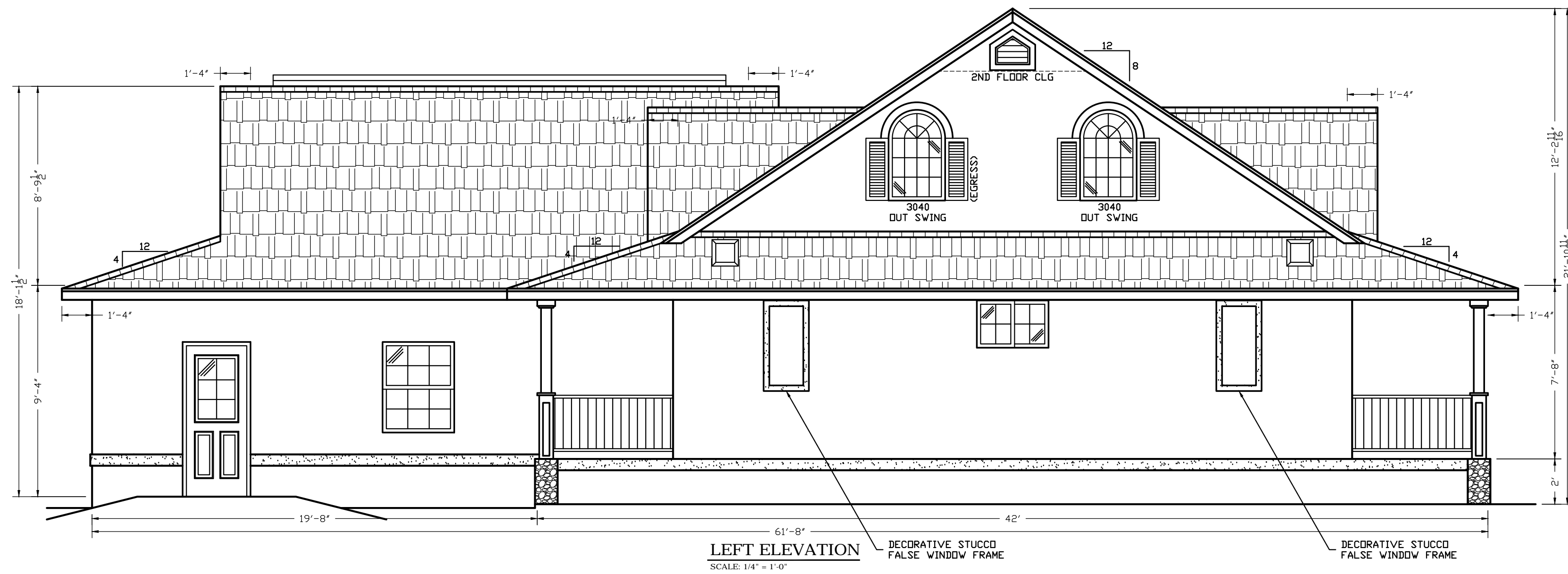

JOB NAME: 3,501 SF (2)-STORY RESIDENCE FLORIDA

JOB NUMBER: 17-900

DATE: 05/18/17

DRAWN BY: DA

REVISION:

0	PRELIMINARY
1	
2	
3	
4	

DATE: 05/18/17

DRAWN BY: DA

JOB NUMBER: 17-900

PROFESSIONAL ENGINEER: Daniel F. Ardito, P.E.
PLAN/ARCH PT.
9641 W. STATE ST.
LAKELAND, FL 33822-6214-9315

SHEET TITLE: FLOOR PLANS

SHEET: 2 OF 2