

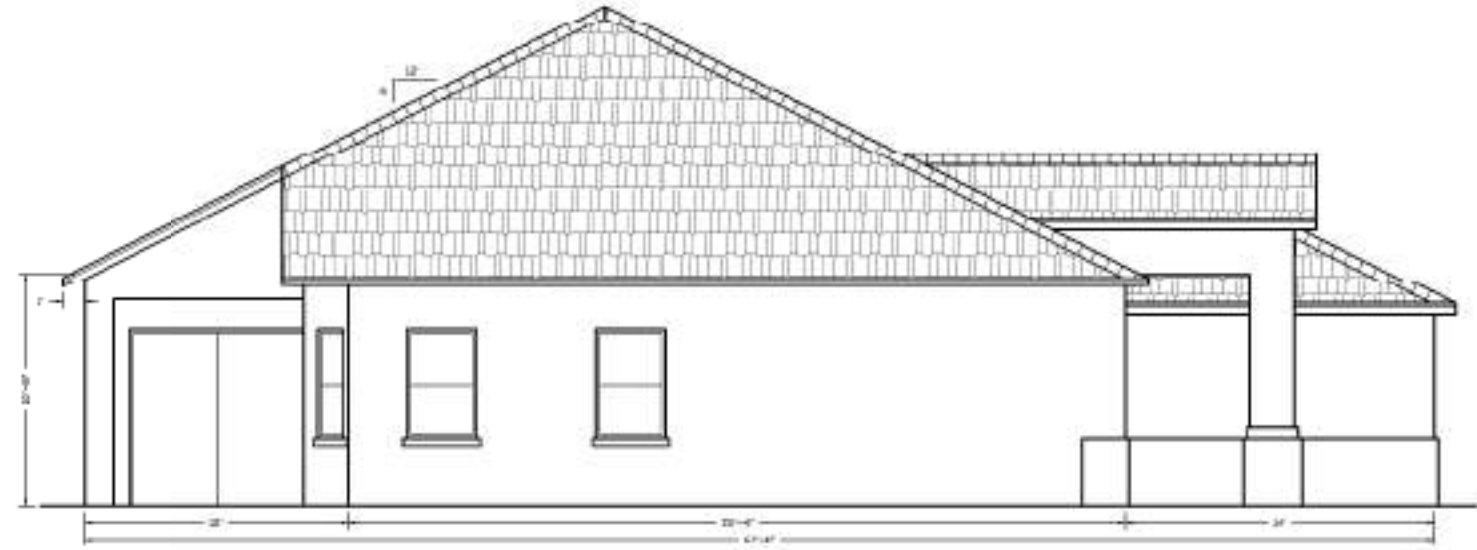

EXISTING FRONT ELEVATION
SCALE: 1/4" = 1'-0"

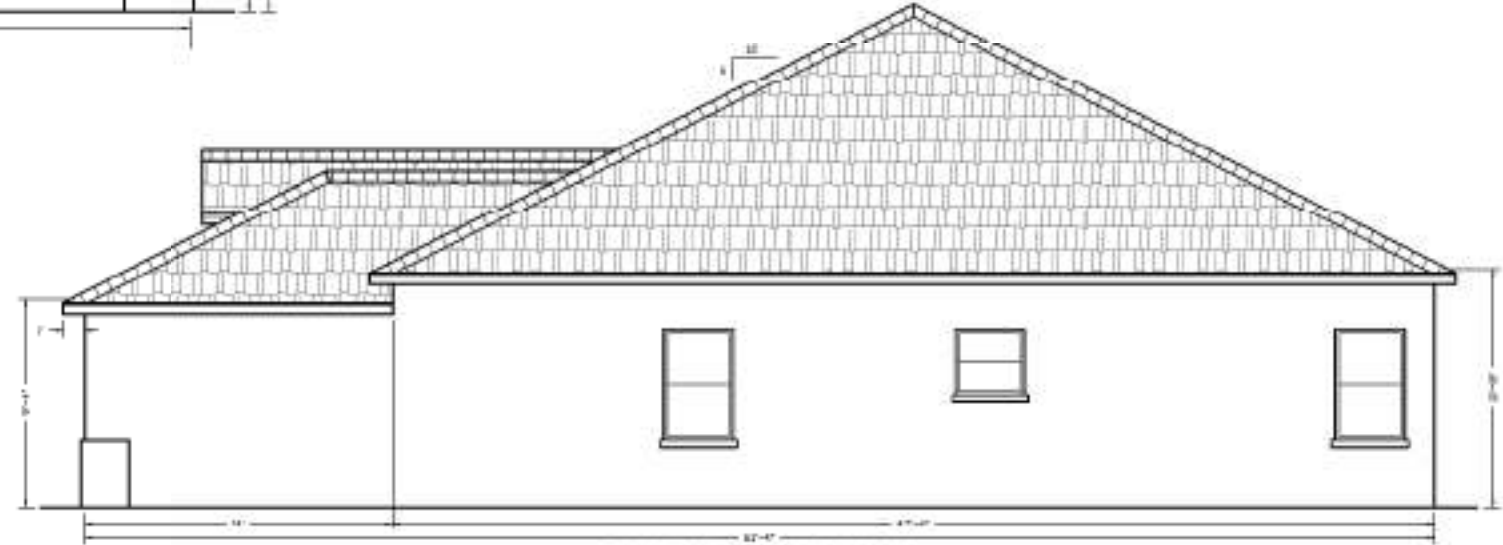

EXISTING LEFT ELEVATION
SCALE: 1/4" = 1'-0"



EXISTING RIGHT ELEVATION
SCALE: 1/4" = 1'-0"



EXISTING BACK ELEVATION
SCALE: 1/4" = 1'-0"

Daniel F. Ardito, P.E.
Florida Reg. 31664

DATE:	12/11/2017
REVISION:	

DRAWN BY:	DA
JOB NUMBER:	

Daniel F. Ardito, P.E.
Professional Engineer
1844 S. PALM BLVD.
CORCORAN, FL 32110

SHEET TITLE: **EXISTING ELEVATIONS**

JOB NAME: **RESIDENCE RENOVATIONS**
CITRUS COUNTY, FL

SHEET: **2**
OF 8

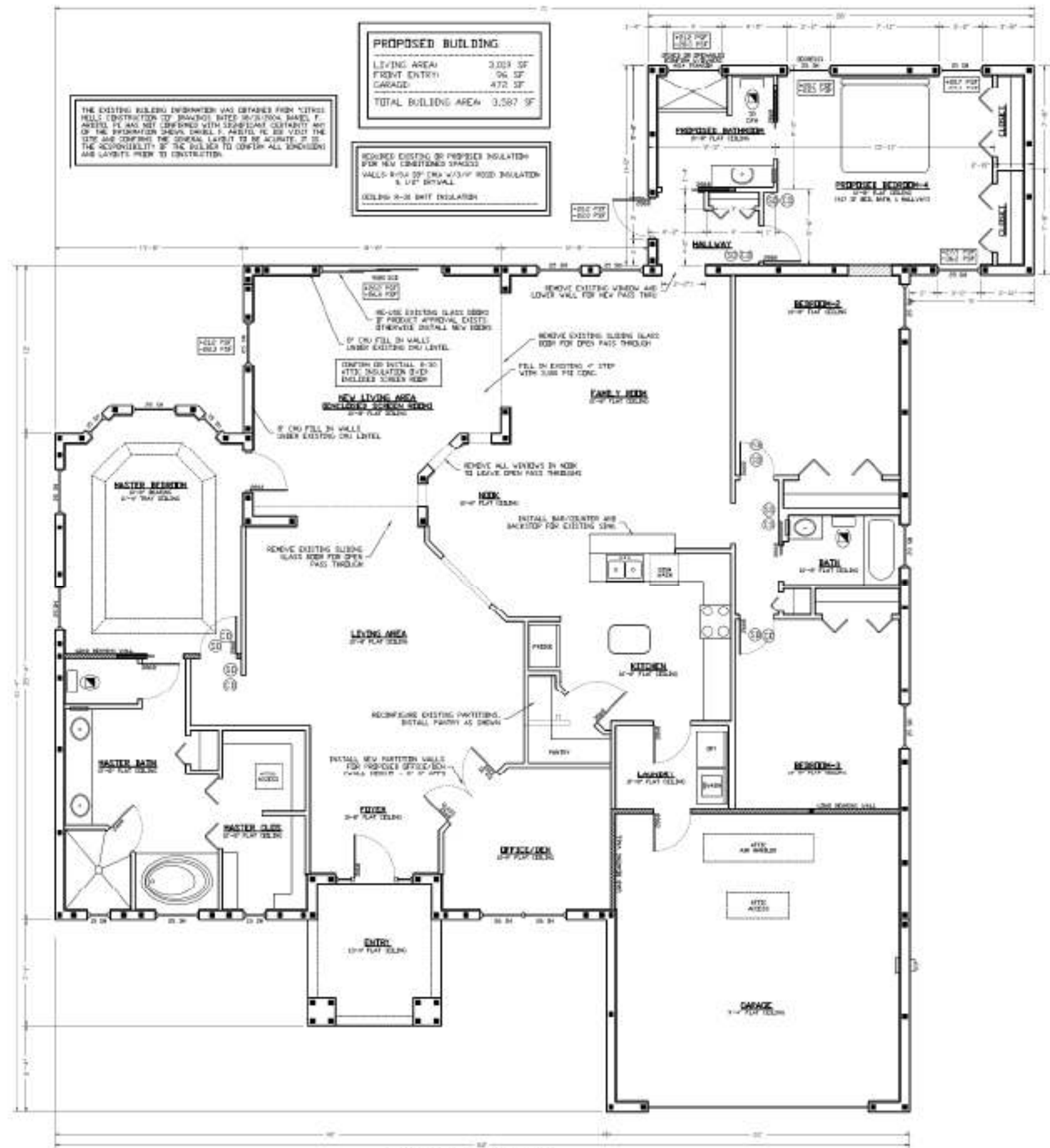

PROPOSED BUILDING
 LIVING AREA 3,003 SF
 FRONT ENTRY 96 SF
 GARAGE 472 SF
 TOTAL BUILDING AREA 3,587 SF

THE EXISTING BUILDING INFORMATION WAS OBTAINED FROM CITRUS HILLS CONSTRUCTION OF BRANDED BATES 30/20/100A MODEL. FURTHER IT HAS NOT COMPARED WITH SEPARATE CLARITY AND OF THE INFORMATION SHOWN THEREIN. ANGLES ARE NOT VISIBLE THE USER AND CONFIRMING THE GENERAL LAYOUT TO BE ACCURATE. IT IS THE RESPONSIBILITY OF THE BUILDER TO CONFIRM ALL DIMENSIONS AND LOCATIONS PRIOR TO CONSTRUCTION.

REMOVE EXISTING 2" POLYURETHANE INSULATION FOR NEW CONDITIONED SPACES
 WALLS 4" MIN 2" EPS W/3" RIGID INSULATION & 1/2" DRYWALL
 CEILING 2-3" BATT INSULATION

REMOVE EXISTING SLAB GLASS DOOR FOR OPEN PASS THROUGH
 REMOVE EXISTING SLAB GLASS DOOR FOR OPEN PASS THROUGH
 REMOVE EXISTING SLAB GLASS DOOR FOR OPEN PASS THROUGH

REMOVE ALL WINDOWS IN ROOM TO LEAVE OPEN PASS THROUGH
 REMOVE ALL WINDOWS IN ROOM TO LEAVE OPEN PASS THROUGH

REMOVE EXISTING SLAB GLASS DOOR FOR OPEN PASS THROUGH
 REMOVE EXISTING SLAB GLASS DOOR FOR OPEN PASS THROUGH

REMOVE EXISTING PARTITIONS. INSTALL PARTIES AS SHOWN
 REMOVE EXISTING PARTITIONS. INSTALL PARTIES AS SHOWN

INSTALL NEW PARTITION WALLS FOR PROPOSED OFFICE/CONFERENCE ROOM - 8" MIN. 2" EPS W/3" RIGID INSULATION & 1/2" DRYWALL

REMOVE EXISTING PARTITIONS. INSTALL PARTIES AS SHOWN
 REMOVE EXISTING PARTITIONS. INSTALL PARTIES AS SHOWN

REMOVE EXISTING PARTITIONS. INSTALL PARTIES AS SHOWN
 REMOVE EXISTING PARTITIONS. INSTALL PARTIES AS SHOWN

REMOVE EXISTING PARTITIONS. INSTALL PARTIES AS SHOWN
 REMOVE EXISTING PARTITIONS. INSTALL PARTIES AS SHOWN

REMOVE EXISTING PARTITIONS. INSTALL PARTIES AS SHOWN
 REMOVE EXISTING PARTITIONS. INSTALL PARTIES AS SHOWN

REMOVE EXISTING PARTITIONS. INSTALL PARTIES AS SHOWN
 REMOVE EXISTING PARTITIONS. INSTALL PARTIES AS SHOWN

PROPOSED FLOOR PLAN
 SCALE 1/4" = 1'-0"

TAPCON SCREW ANCHORS AND BULK BUCK STRIP ANCHORS

1. BULK STRIPS ARE TO BE CONTIGUOUS & PROJECTIONS TO THE TOP AND SIDES OF SPACING BEING AT LEAST 1" PRESSURE TREATED LUMBER.
2. WHEN THE BULK THICKNESS IS 1/2" OR GREATER, THE BULK SHALL BE SECURED & FASTENED TO THE CONCRETE BY ANCHORS AS LISTED BELOW AND WINDOWS OR DOORS SHALL BE ATTACHED TO THE BULK BUCK FOR THE MANUFACTURER'S SPECIFICATIONS.
3. INSTALL TAPCON SCREWS PER MANUFACTURER'S GUIDELINES. TIGHTEN SCREWS TO 50 LB - DO NOT OVER TIGHTEN. REMOVE PROTECTION DURING OR OF CONCRETE 1-2".
4. ANCHOR SPACING IS FOR WINDOWS OR DOORS. BULK STRIPS AT THE TOP AND SIDES OF SPACING THE TAIL OF BUCKS AND WINDOWS ARE TO BE ATTACHED PER MANUFACTURER'S INSTALLATION INSTRUCTIONS. EQUALLY SPACE ALL ANCHORS.
5. MANUFACTURER'S SPECIFICATIONS SUPERSEDE THESE TABLES AS INDICATED.

ANCHOR	ANCHOR SPACING	TAPCON SCREW SPACING AT TOP AND SIDES
3/8"	3'-1"	24" OC
1/2"	4'-0"	18" OC
5/8"	5'-0"	18" OC
3/4"	6'-0"	18" OC

6. PROVIDE MINIMUM 10-MINUTE SCREWS INTO EACH BULK STRIP.

GARAGE DOOR BUCK FASTENING (IF BUCKS ARE USED)

1. WOOD BUCKS SHALL BE 2x6 FT MIN.
2. AFTER THE WOOD BUCK IS TO THE CONCRETE, BRACKET WITH ANCHORS AT 4" INTERVALS PER MANUFACTURER'S INSTALLATION INSTRUCTIONS. EQUALLY SPACE ALL ANCHORS.
3. EXTREMITIES BUCK FASTENINGS SHALL NOT EXCEED 24" OC AND SHALL BE 2'-0" TO 4'-0" INTERVALS TYPICAL.

THE BUILDER IS RESPONSIBLE FOR OBTAINING NECESSARY APPROVALS FOR EXISTING WINDOWS AND DOORS BASED ON MANUFACTURER'S SPECIFICATIONS. BULK BUCKS ARE NOT TO BE USED FOR ALUMINUM OR STEEL BUCKS. VERTICAL WALL STEEL MAY BE RELOCATED OR BUILT OVERHANGS WITHIN ONE WALL & MAXIMUM OF 4" FROM EXISTING AS INDICATED IN PLANS TO SPAN REQUIRED ROOM DIMENSIONS INDICATED ONLY.

ROOM FINISH SCHEDULE

ROOM NAME	WALLS	FLOOR	CEILING	DOORS	WINDOWS
NEW BEDROOM	BR	CP	CT	DR	WT
NEW BATHROOM	BR	CP	CT	DR	WT
NEW HALLWAY	BR	CP	CT	DR	WT

BR = BRICK
 CP = CERAMIC TILE
 CT = CONCRETE
 DR = DOOR
 WT = WINDOW

VARIOUS PRODUCT APPROVALS

STRUCTURAL ITEM	FL PERM APPROV NO
CONCRETE PRECAST LINTELS	FL-03
PRE-CAST STEEL LINTELS	FL-01
ALUMINUM TRUSS PLATES	FL-02
STEEL TRUSS PLATES	FL-01
STEEL TRUSS PLATES	FL-02
STEEL TRUSS PLATES	FL-03

STRUCTURAL ITEM	FL PERM APPROV NUMBER	EQUIVALENT	FL PERM APPROV NUMBER
SIMPSON HDL	FL-074.23	USP 887	FL-040
SIMPSON HD	FL-074.24	USP 883	FL-040
SIMPSON HETAKE	FL-070.47	USP 1366	FL-070.23

NOTES:
 1. ALL CONNECTORS SHOWN ON PLANS HAVE BEEN CHOSEN BY DESIGN ENGINEER TO SUIT EACH CONNECTION. SOMETIMES THE CONNECTORS CHOSEN BY ENGINEER MAY BE OUT OF STOCK OR NOT AVAILABLE TO SUBSTITUE CONNECTORS THAT HAVE NEARLY LIKE CHARACTERISTICS AS FURNISHED BY LISTED OR SIMILAR COUNTRY AND ARE OF SIMILAR COUNTRY AND HAVE VALID FLORIDA PRODUCT APPROVAL NUMBER MAY BE SUBSTITUTED FOR THOSE CHOSEN BY ENGINEER.

DESIGN CRITERIA

1. THIS ROOM ADDRESS AND MODIFICATIONS HAVE BEEN DESIGNED IN ACCORDANCE WITH THE FLORIDA BUILDING CODE-2014 2018 EDITION.
2. THE FOLLOWING WINDSPEED CATEGORY AND WIND SPEED: WIND = 140 MPH (2-100) (2018) WIND = 140 MPH (2-100) (2018) WIND = 140 MPH (2-100) (2018)

EXPOSURE: B
 STRUCTURE CLASS: I
 IMPORTANCE FACT: 1.0
 WIND PROFILE: B (CONTINUED)

COMPONENT & CLADDING DESIGN PRESSURES (p = 75")

WIND DIRECTION	PRESSURE COEFFICIENTS (Cp)			WIND SPEED (MPH)		
	Windward Wall	Roof	Leeward Wall	10	15	20
WIND FROM NORTH	0.8	-0.5	-0.5	10	15	20
WIND FROM SOUTH	0.8	-0.5	-0.5	10	15	20
WIND FROM EAST	0.8	-0.5	-0.5	10	15	20
WIND FROM WEST	0.8	-0.5	-0.5	10	15	20

